



2026 AFZ

-  Existing AFZ
-  Proposed new AFZ
-  Proposed new AFZ areas
-  Existing AFZ sign
- New sign locations TBD



GIS ref.: gl13735_02

Printed: 14/05/2026

Aerial Photography: 2026

Scale 1:15,000

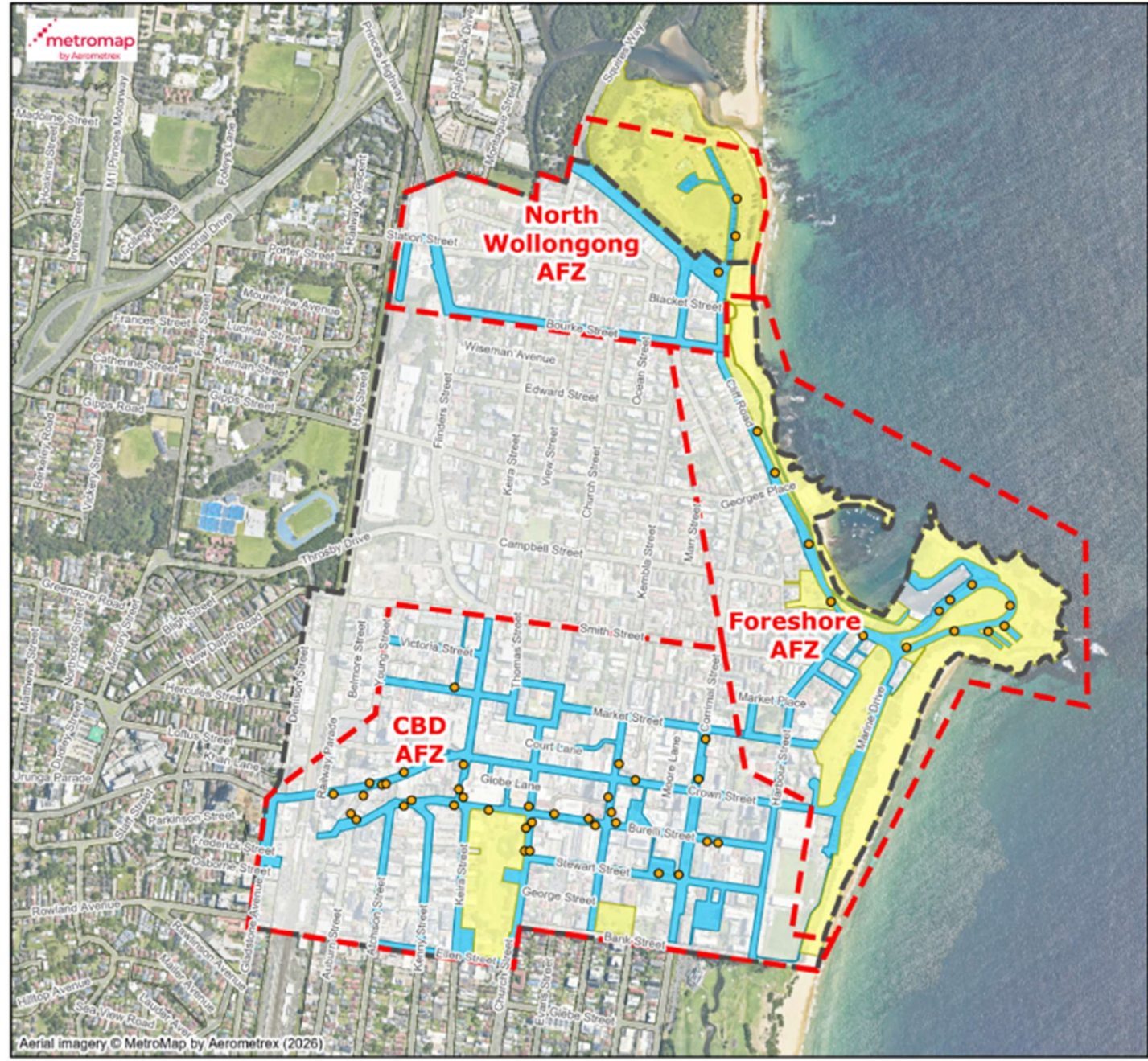
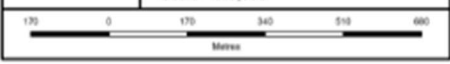

Aerial imagery © MetroMap by Aerometrex (2026)

While every effort has been made to ensure the highest possible quality of data, no liability will be accepted for any inaccuracy of the information shown. Copyright © Wollongong City Council, Mapping Services Section. This map may not be reproduced in any form without the express written permission of Wollongong City Council.

2026 AFZ

North Wollongong

-  Existing AFZ
-  Proposed New AFZ
-  Alcohol Prohibited Area
-  Existing AFZ sign
- New sign locations TBD



GIS ref.: gi13735_01
Printed: 14/05/2026
Aerial Photography: 2026
Scale 1:5,000



Aerial imagery © MetroMap by Aerometrex (2026)

While every effort has been made to ensure the highest possible quality of data, no liability will be accepted for any inaccuracy of the information shown. Copyright © Wollongong City Council, Mapping Services Section. This map may not be reproduced in any form whatsoever without the express written permission of Wollongong City Council.

2026 AFZ

Wollongong Foreshore

-  Existing AFZ
-  Proposed New AFZ
-  Alcohol Prohibited Area
-  Existing AFZ sign
- New sign locations TBD



GIS ref.: gl13735_01
 Printed: 14/05/2026
 Aerial Photography: 2026
 Scale 1:10,000

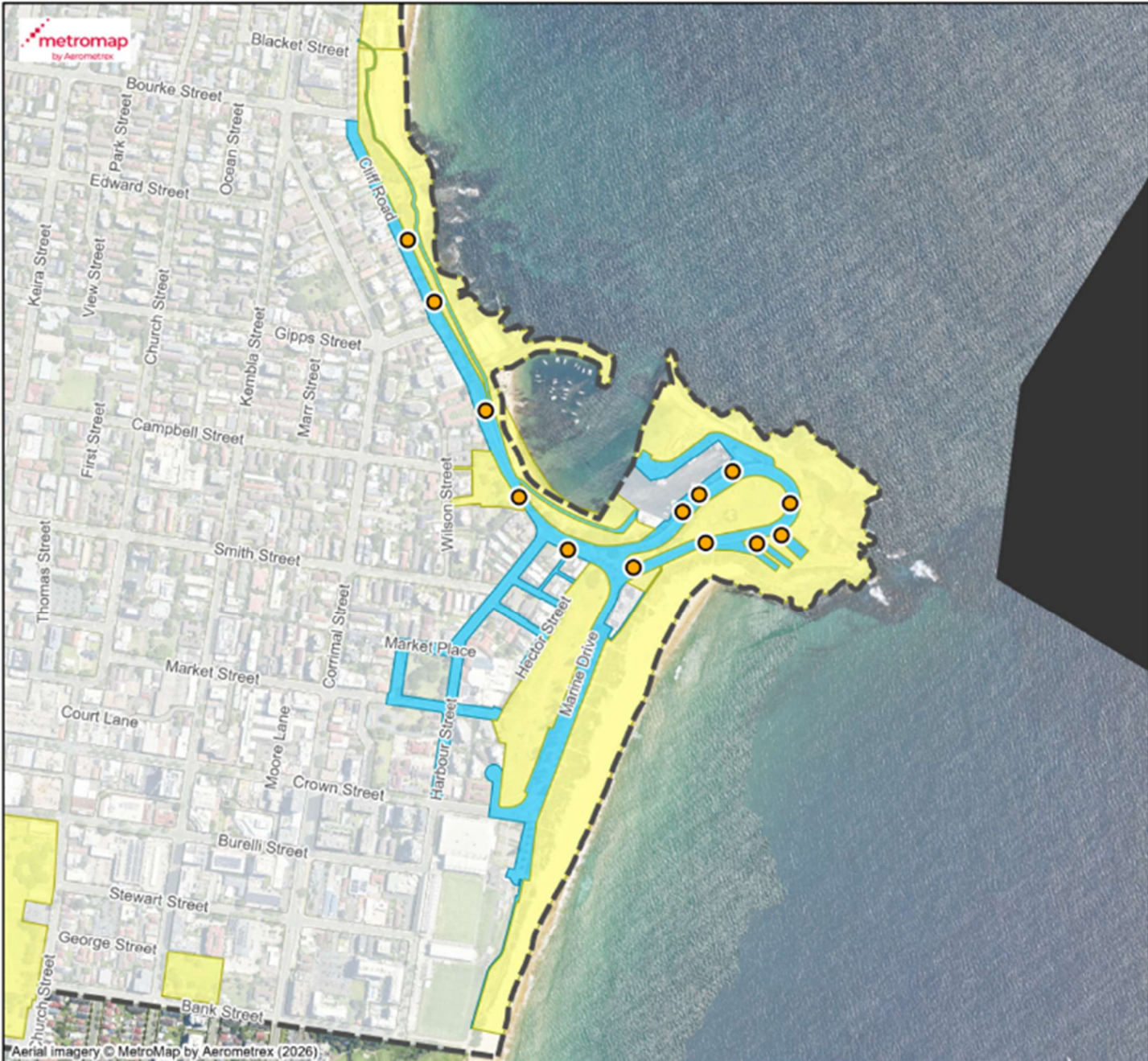

Aerial imagery © MetroMap by Aerometrex (2026)

While every effort has been made to ensure the highest possible quality of data, no liability will be accepted for any inaccuracy of the information shown. Copyright © Wollongong City Council, Mapping Services Section. This map may not be reproduced in any form whatever without the express written permission of Wollongong City Council.

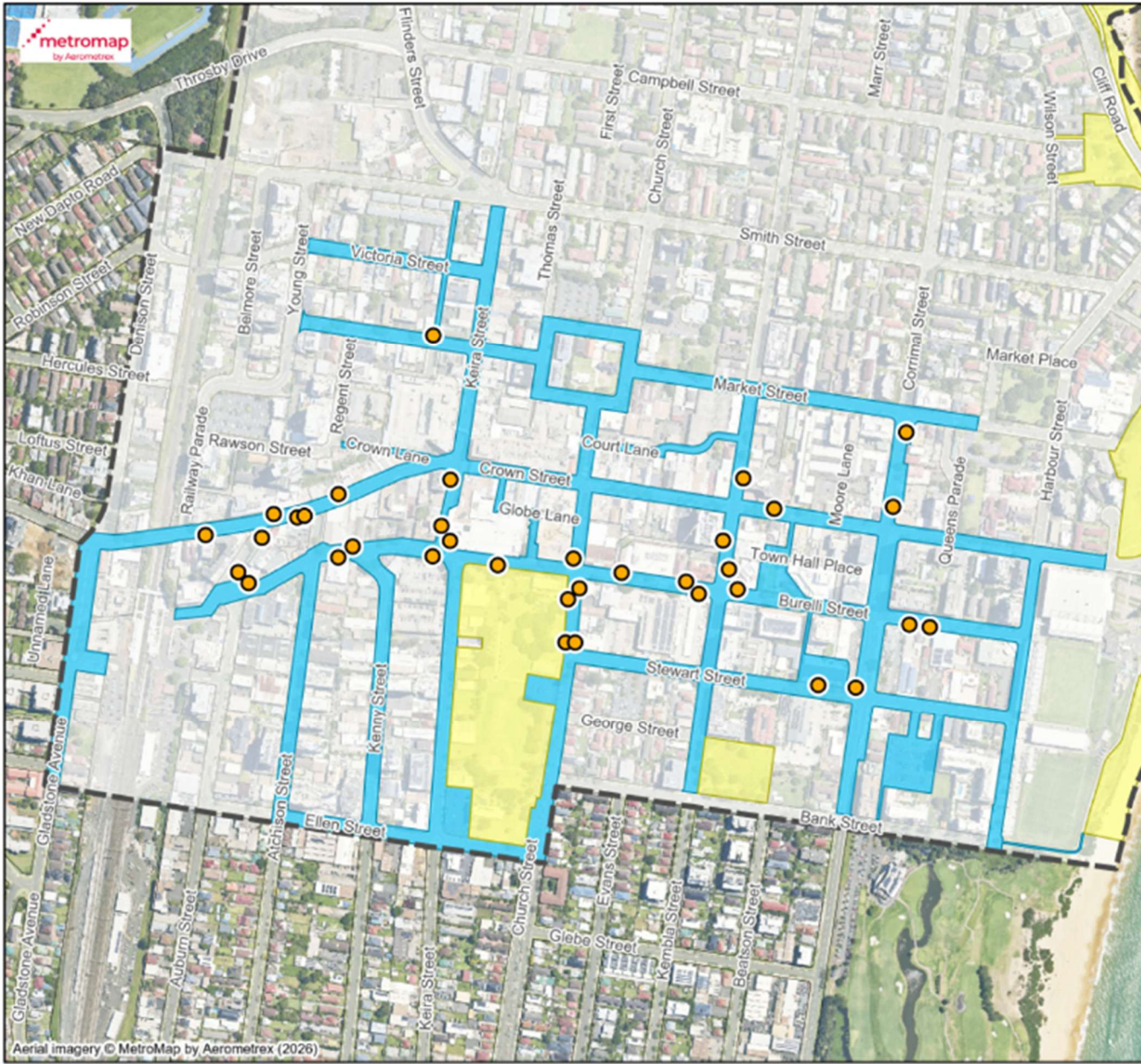

Aerial imagery © MetroMap by Aerometrex (2026)

While every effort has been made to ensure the highest possible quality of data, no liability will be accepted for any inaccuracy of the information shown. Copyright © Wollongong City Council, Mapping Services Section. This map may not be reproduced in any form without the express written permission of Wollongong City Council.

2026 AFZ

Wollongong CBD

-  Existing AFZ
-  Proposed New AFZ
-  Alcohol Prohibited Area
-  Existing AFZ sign
-  New sign locations TBD



GIS ref.: gi13735_01
 Printed: 14/05/2026
 Aerial Photography: 2026
 Scale 1:8,000







Aerial imagery © MetroMap by Aerometrex (2026)

2026 AFZ

West Wollongong

-  Existing AFZ
-  Proposed New AFZ



GIS ref.: gi13735_01
 Printed: 14/05/2026
 Aerial Photography: 2026
 Scale 1:9,000



While every effort has been made to ensure the highest possible quality of data, no liability will be accepted for any inaccuracy of the information shown. Copyright © Wollongong City Council, Mapping Services Section. This map may not be reproduced in any form whatsoever without the express written permission of Wollongong City Council.

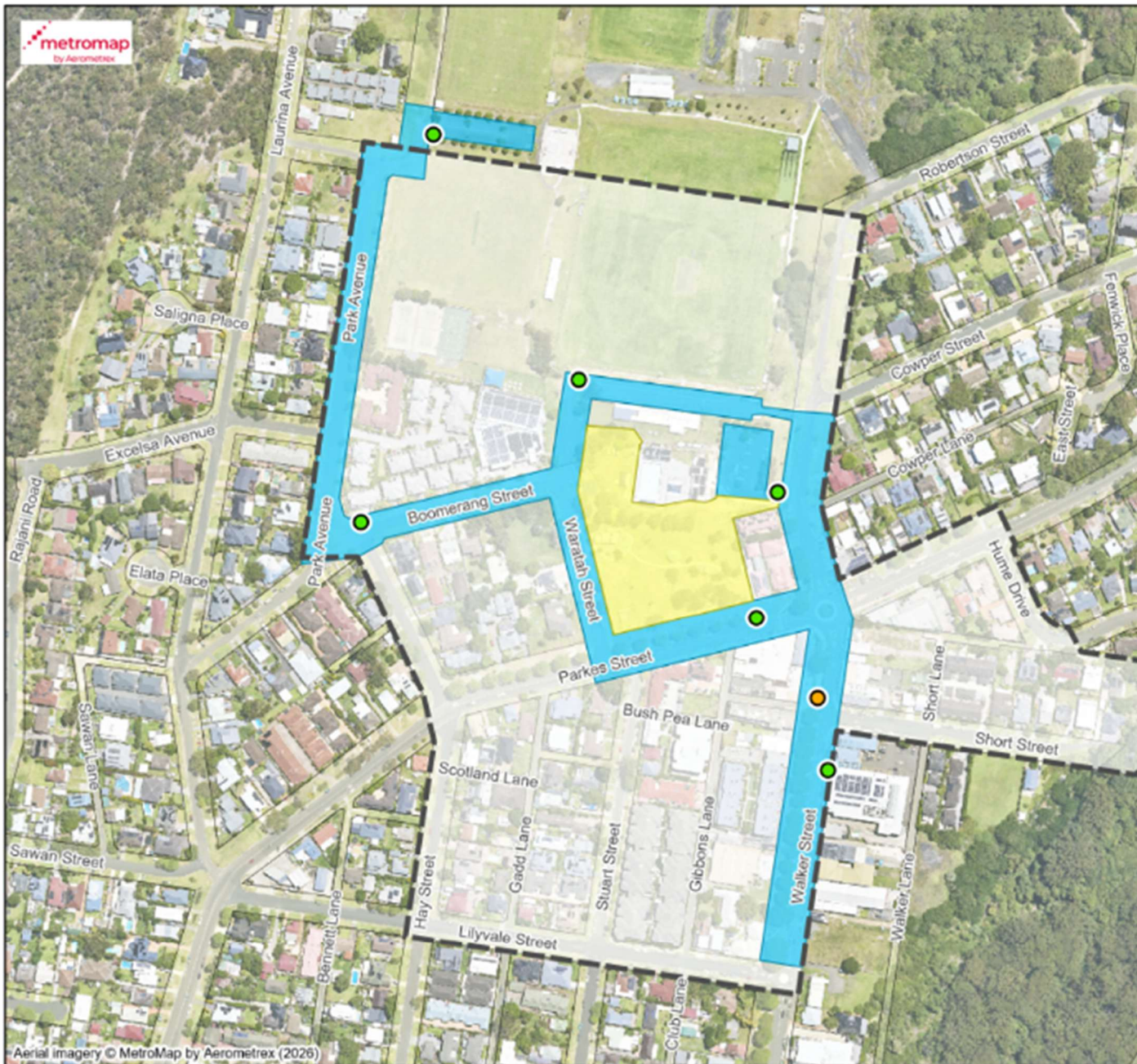

Aerial imagery © MetroMap by Aerometrex (2026)

2026 AFZ

Helensburgh

-  Existing AFZ
-  Proposed New AFZ
-  Alcohol Prohibited Area
-  Existing AFZ sign
-  Proposed new AFZ Sign



GIS ref.: gl13735_01

Printed: 14/05/2026

Aerial Photography: 2026

Scale 1:4,000









Aerial imagery © MetroMap by Aerometrix (2026)

2026 AFZ

Corrimal

-  Existing AFZ
-  Proposed Re-establishment of AFZ
-  Alcohol Prohibited Area
-  Existing AFZ sign



GIS ref.: g113735_01

Printed: 14/05/2026

Aerial Photography: 2026

Scale 1:3,000





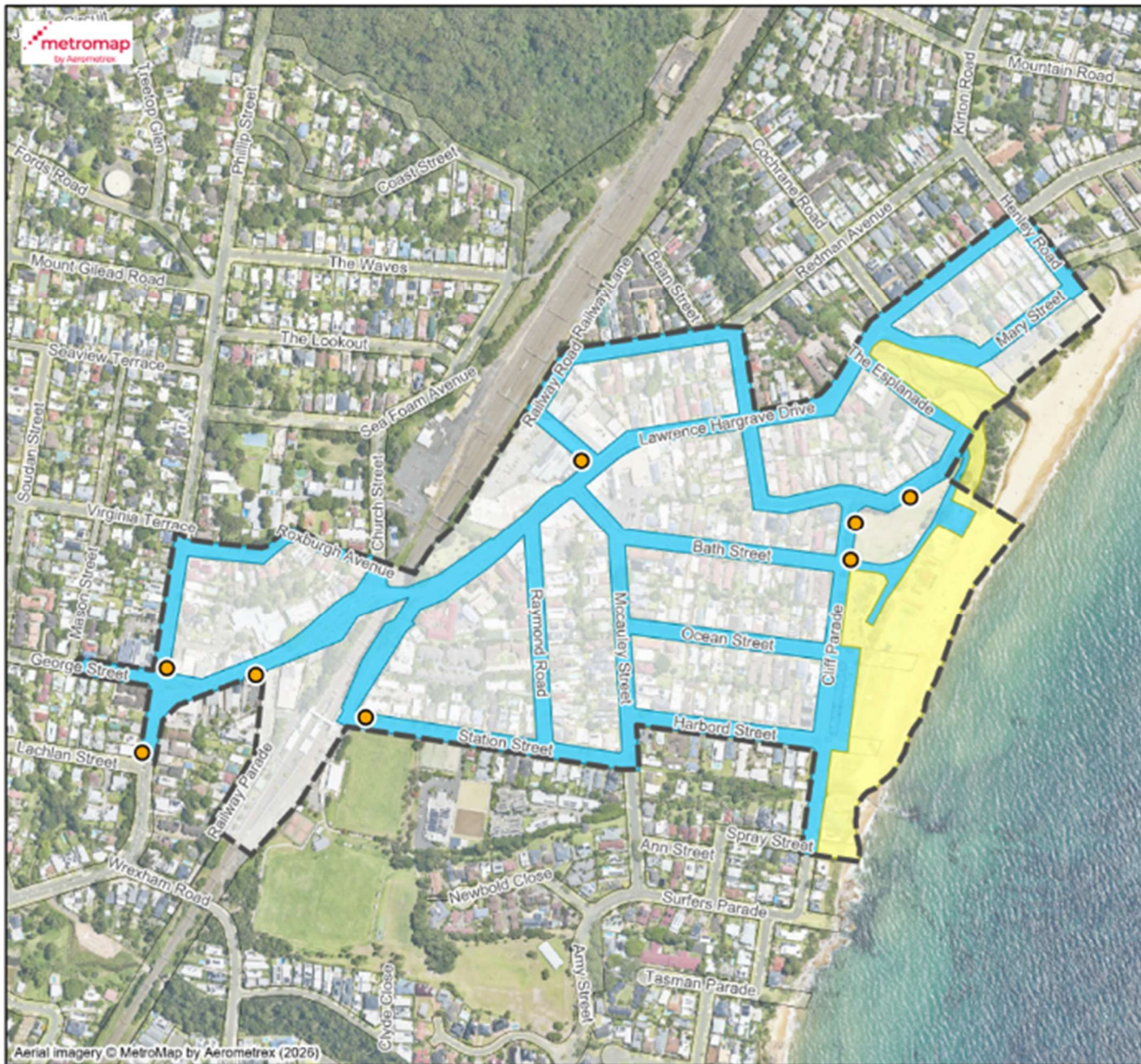

While every effort has been made to ensure the highest possible quality of data, no liability will be accepted for any inaccuracy of the information shown. Copyright © Wollongong City Council, Mapping Services Section. This map may not be reproduced in any form whatever without the express written permission of Wollongong City Council.



Aerial imagery © MetroMap by Aerometrix (2026)

2026 AFZ

Thirroul

-  Existing AFZ
-  Proposed New AFZ
-  Alcohol Prohibited Area
-  Existing AFZ sign



GIS ref.: gi13735_01

Printed: 14/05/2026

Aerial Photography: 2026

Scale 1:7,000





Aerial imagery © MetroMap by Aerometrex (2026)

2026 AFZ

Warrawong

-  Existing AFZ
-  Proposed New AFZ
-  Existing AFZ sign
-  Proposed new AFZ Sign
-  Sign to be removed
-  Old sign to be replaced



GIS ref.: g13735_01
 Printed: 14/05/2026
 Aerial Photography: 2026
 Scale 1:5,000





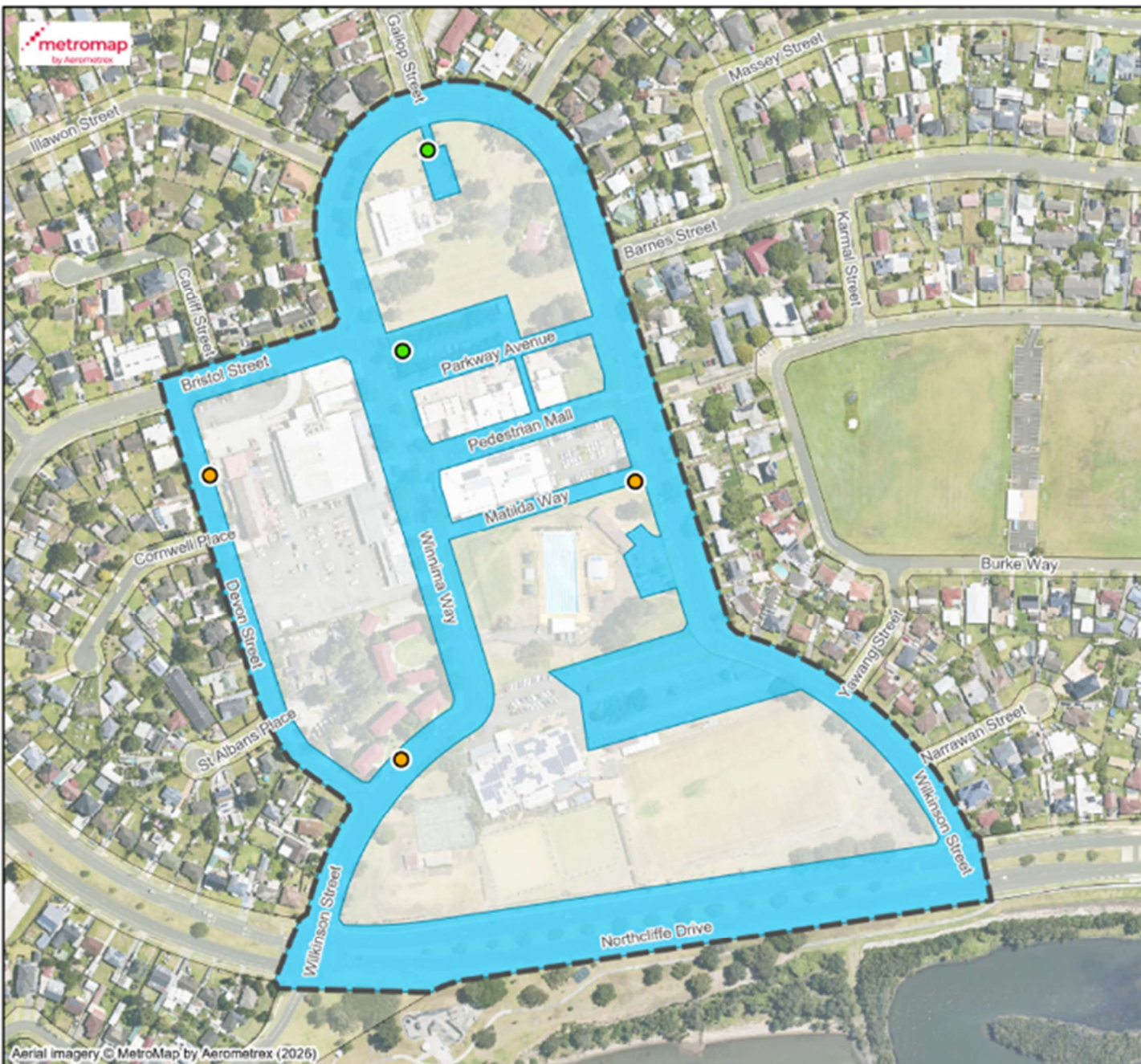

While every effort has been made to ensure the highest possible quality of data, no liability will be accepted for any inaccuracy of the information shown. Copyright © Wollongong City Council, Mapping Services Section. This map may not be reproduced in any form whatever without the express written permission of Wollongong City Council.



Aerial imagery © MetroMap by Aerometrex (2026)

2026 AFZ

Berkeley

-  Existing AFZ
-  Proposed New AFZ
-  Existing AFZ sign
-  Proposed new AFZ Sign



GIS ref.: gl13735_01

Printed: 14/05/2026

Aerial Photography: 2026

Scale 1:3,500



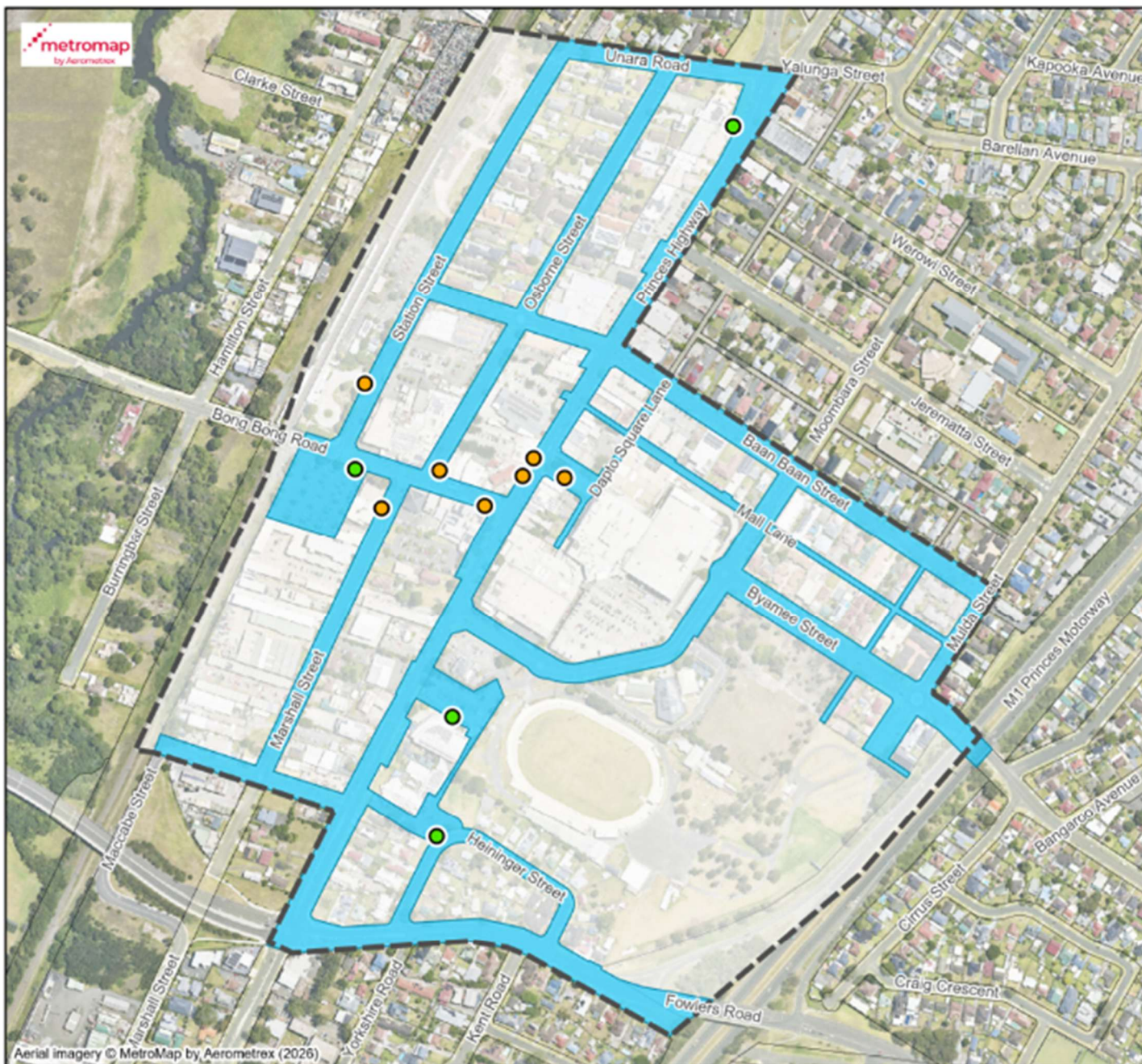





Aerial imagery © MetroMap by Aerometrex (2026)

2026 AFZ

Dapto

-  Existing AFZ
-  Proposed New AFZ
-  Existing AFZ sign
-  Proposed new AFZ Sign



GIS ref.: g113735_01
Printed: 14/05/2026
Aerial Photography: 2026
Scale 1:6,000



MAJOR EVENT LOCATION AREAS SEEKING TEMPORARY SUSPENSION OF ALCOHOL FREE ZONE 2026-2030

1. Wollongong CBD

1.1. Upper Crown Street Mall Activation Area



1.2. Lower Crown Street Mall Activation Area



1.3. Globe Lane Street Activation Area

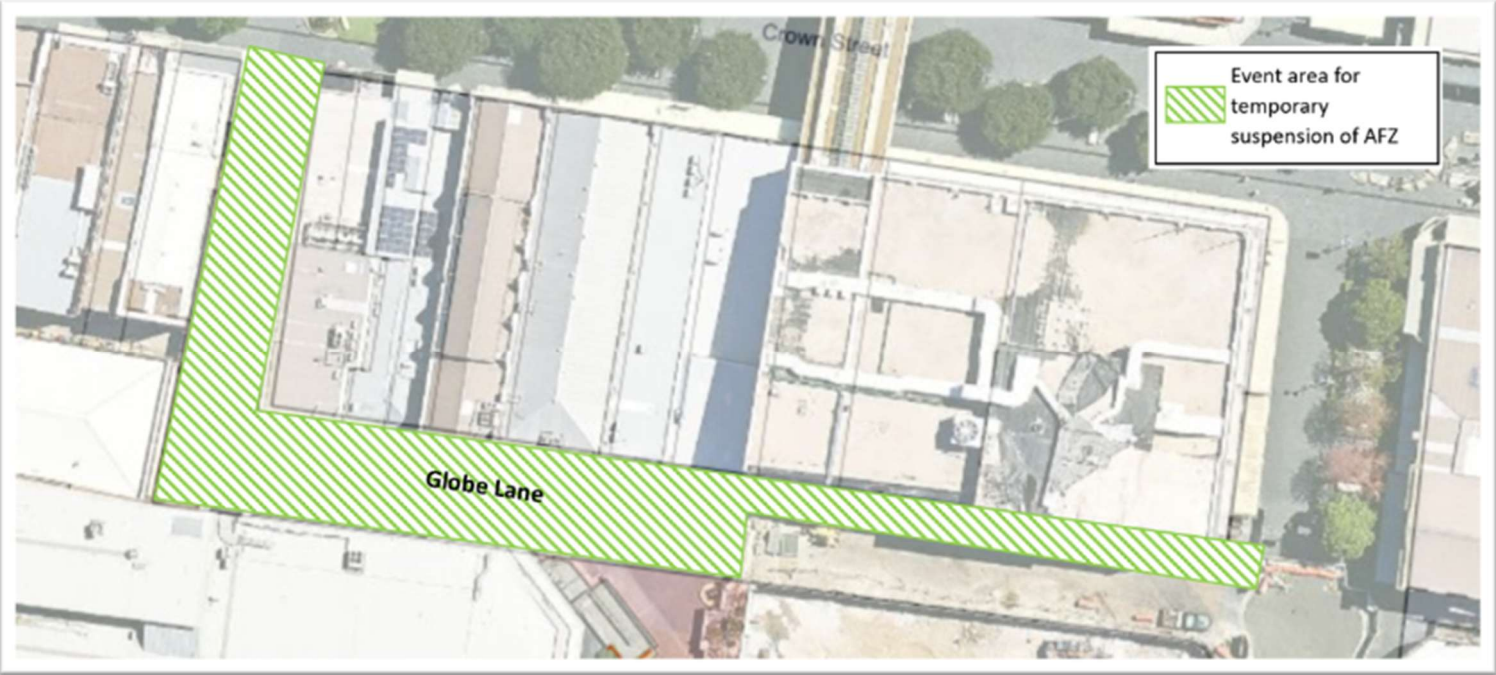

1.4. Crown Lane Activation Area



1.5. Arts Precinct Activation Area



1.6. Keira Lane Activation Area



2. Wollongong Foreshore

2.1. Flagstaff Hill Activation Area



2.2. Wollongong Foreshore Activation Area



3. Thirroul

3.1. King Street Activation Area

